Funky town meets Sunny

arr. by M.M.

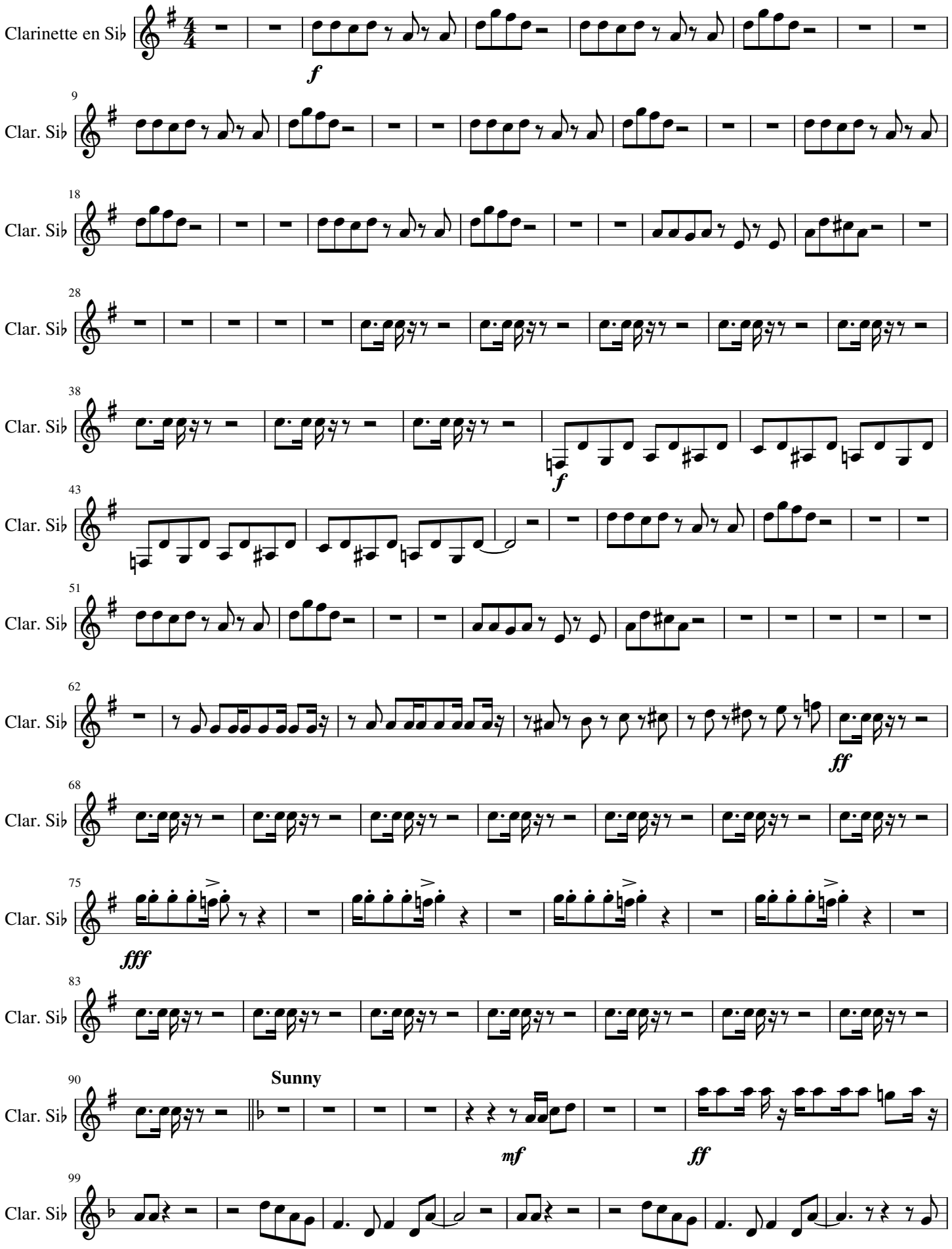

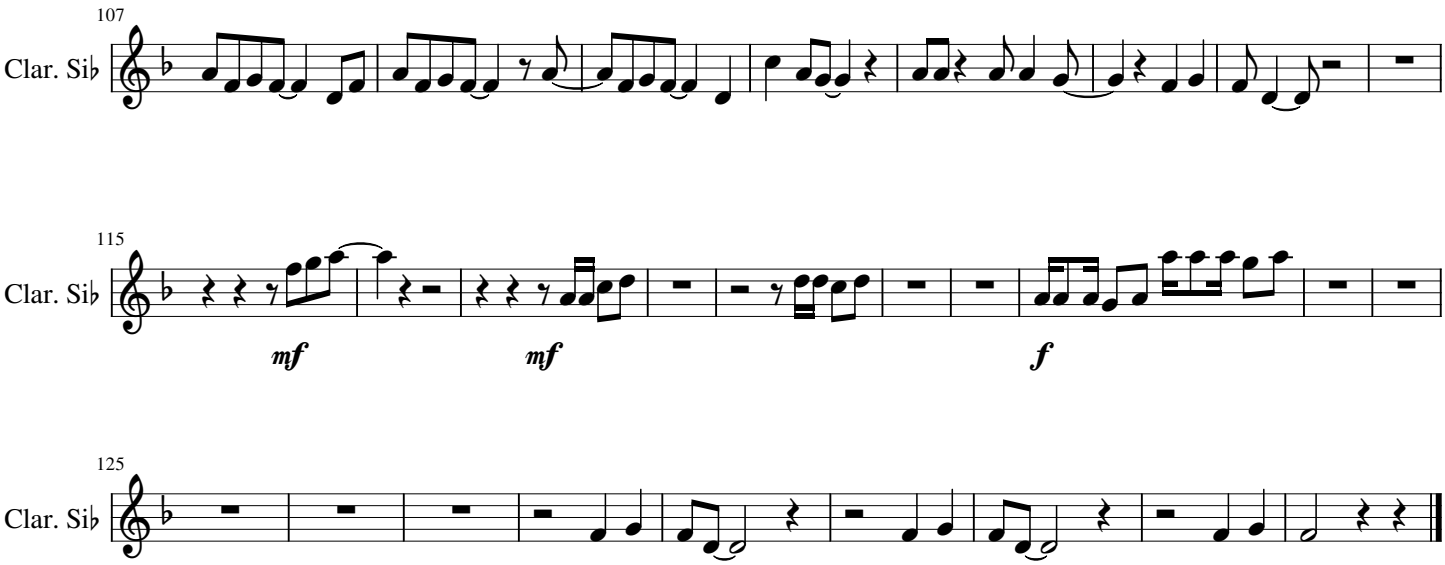
107
Clar. Si♭
115
Clar. Si♭
mf
mf
f
125
Clar. Si♭